

Beautiful II

Nano-Hybrid, Universal Composite with GIOMER Technology



Beautiful® II

Nano-Hybrid, Universal
Composite with
GIOMER Technology

SERVE
PATIENTS
INCREASE
PRODUCTION
GO HOME
ON TIME!

*Shofu is dedicated to
manufacturing the highest
quality products utilizing our
innovative technologies to
enhance minimally invasive
cosmetic dentistry.*

shofu.com
800.827.4638
customer-service@shofu.com

AESTHETICS

As a nano-hybrid, **Beautiful II** offers superior strength and polishability. **Beautiful II's** unique filler structure combines the light transmission and diffusion properties of both dentin and enamel to blend well with surrounding dentition for picture perfect restorations.

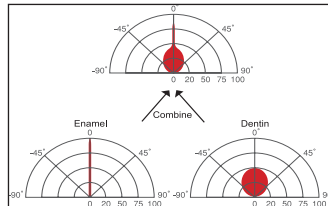

Light transmission and diffusion
properties of Beautiful II



Sushil Koirala, BDS, AAAD

GREATLY REDUCES SECONDARY DECAY (GIOMER)

Shofu's exclusive GIOMER technology gives **Beautiful II** the ability to release and recharge fluoride and other beneficial ions for the life of the restoration. As a result of these bioactive properties, your patients receive healthful benefits unavailable in any competitor—anti-bacterial effect, acid neutralization, strengthen tooth structure and more! These benefits were validated by a clinical study at the University of Florida Dental School where no failures or decay were found in any of the restorations—even after eight years!*

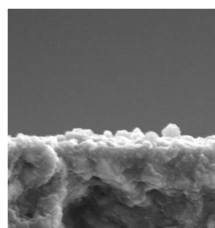

Beautiful II with GIOMER
Minimal Bacteria

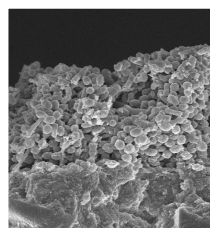

Competitive Composite
Advanced Bacterial
Colonization

Fluoride Release & Recharge from GIOMER

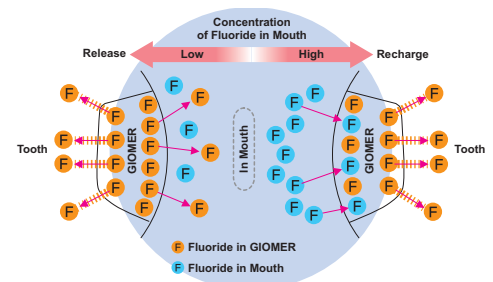

*1. Gordan V.V., et al. A clinical evaluation of a self-etching primer and a Giomer restorative material: Results at 8 years. JAM Dent. Assoc. 2007;138:621-627

PHYSICAL PROPERTIES

The physical properties of **Beautiful II** are among the best available. Nano-hybrid aesthetics make it ideal for anterior restorations while high filler load, wear resistance and low shrinkage make it strong enough for posterior restorations. All of this, combined with non-sticky handling and the predictability of absolute shade stability makes **Beautiful II** the perfect restorative material.

After Curing

Before Curing

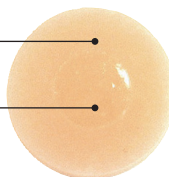

Color Stable

- Filler Load: 83.3%
- Volumetric Shrinkage: <2.0%
- Radiopacity: 3.4 Al
- Wear Resistance 0.52%
- Natural Fluorescence.

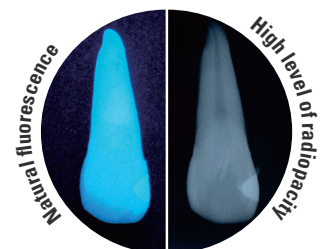

SHOFU

shofu.com
800.827.4638
customer-service@shofu.com

RESTORATIVES

GIOMER
BIOACTIVE.
THE BETTER CHOICE.

PROVEN QUALITY

For more than a decade, **Beautiful II** has been used with confidence by dentists all over the world because of the combination of healthful benefits (GIOMER), aesthetics, non-sticky handling and superior physical properties. In addition, it has been evaluated by numerous research facilities and institutions; always receiving among the highest ratings.



CONFIDENCE

For almost 100 years, Shofu Dental's dedication to quality has made us one of the world's most respected dental products manufacturers. What can we do for you?

Beautiful II



- ☐ **Beautiful II Cosmetic Kit**
(Item No. 1777)
 - (3) 4.5g syringes in A2, A3, INC
 - 2g Beautiful Opaquer in LO
 - 2g Beautiful Flow F02 in A2
 - Dura-White Stone
 - Super-Snap Singles
 - OneGloss Trial Set
 - Paper pad



- ☐ **Beautiful II 6 Color Set**
(Item No. 1775)
 - (6) 4.5g syringes in A2, A3, A3.5, B2, A3O, INC
 - Dura-White Stone
 - Super-Snap Singles
 - OneGloss Trial Set
 - Paper pad

- ☐ **Beautiful II 6 Tips Color Set**
(Item No. 1776)
 - (120) 0.25g tips in A2, A3, A3.5, B2, A3O, INC
 - Dura-White Stone
 - Super-Snap Singles
 - OneGloss Trial Set
 - Paper pad



BEAUTIFIL II

4.5g syringe

Shade	Syringe
A1	<input type="checkbox"/> 1401
A2	<input type="checkbox"/> 1402
A3	<input type="checkbox"/> 1403
A3.5	<input type="checkbox"/> 1404
A4	<input type="checkbox"/> 1405
A20	<input type="checkbox"/> 1419
A30	<input type="checkbox"/> 1420
B1	<input type="checkbox"/> 1408
B2	<input type="checkbox"/> 1409
B3	<input type="checkbox"/> 1410
C2	<input type="checkbox"/> 1412
C3	<input type="checkbox"/> 1413
Incisal	<input type="checkbox"/> 1415
Bleach White	<input type="checkbox"/> 1416

0.25g Tips x 20 tips

Shade	Tips No.
A1	<input type="checkbox"/> 1752
A2	<input type="checkbox"/> 1753
A3	<input type="checkbox"/> 1754
A3.5	<input type="checkbox"/> 1755
A4	<input type="checkbox"/> 1756
A20	<input type="checkbox"/> 1770
A30	<input type="checkbox"/> 1771
B1	<input type="checkbox"/> 1759
B2	<input type="checkbox"/> 1760
C2	<input type="checkbox"/> 1763
Incisal	<input type="checkbox"/> 1766
Bleach White	<input type="checkbox"/> 1767



Scan Here
Instructions
for Use